

PLAT OF SURVEY

H. R. SMITH
R. R. HANSEN

B. H. SUHR & COMPANY, INC.

MEMBERS - Illinois Reg. Land Surveyors Association

ESTABLISHED IN 1911

1415 SHERMAN AVENUE, EVANSTON, ILLINOIS 60201

CHICAGO TELEPHONE 273-5315 (3:2)

(708)
EVANSTON TELEPHONE 864-6315

BOOK 91 PAGE 1505

ORDER NO. 91-1505

EVANSTON NOVEMBER 7, 1991

ORDERED BY WILLOWRIDGE BUILDERS

FOR

Lot 28 in Phase I of Willowridge Estates, a Subdivision in the Southwest quarter of Section 21, Township 42 North, Range 12, East of the Third Principal Meridian, in Cook County, Illinois.

ARI DRIVE EAST

(15'0" Easement Reserved)

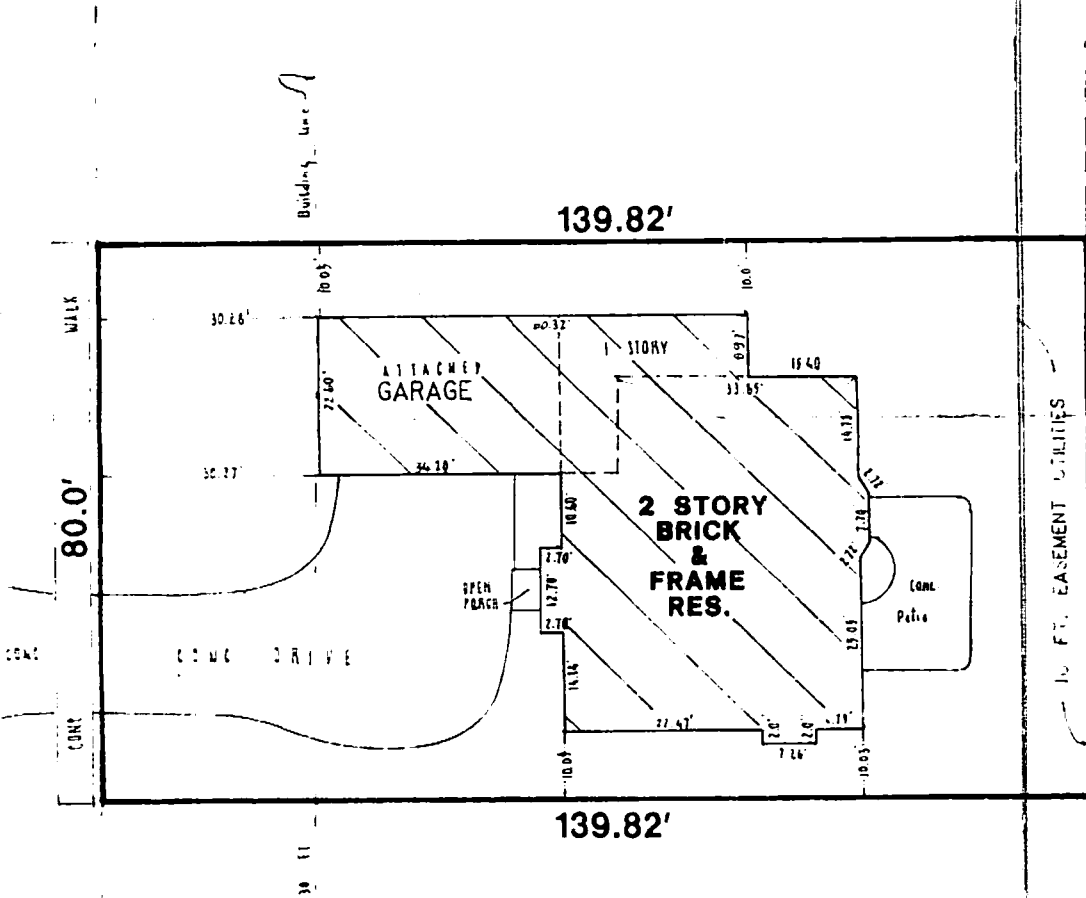

NORTH END OF KEEFAN LANE

SCALE: 1" = 20' 0"
TOP OF PLAT IS NORTH

EVANSTON, NOVEMBER 7, 1991

EVANSTON, NOVEMBER 7, 1991